

FILE: M:\Design\Engineering\PROJECTS\70089.13 Corlile Deadhorse Airport Permitting\DESIGN\Permitting\DRAWINGS\70089.13 COE FIG-01.dwg
 PRINTED: 07/09/2013 08:29 margaret.hinz-neason LAYOUT: Layout 1

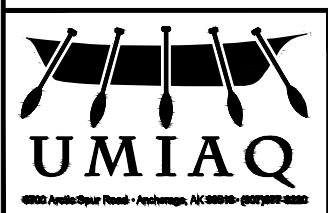
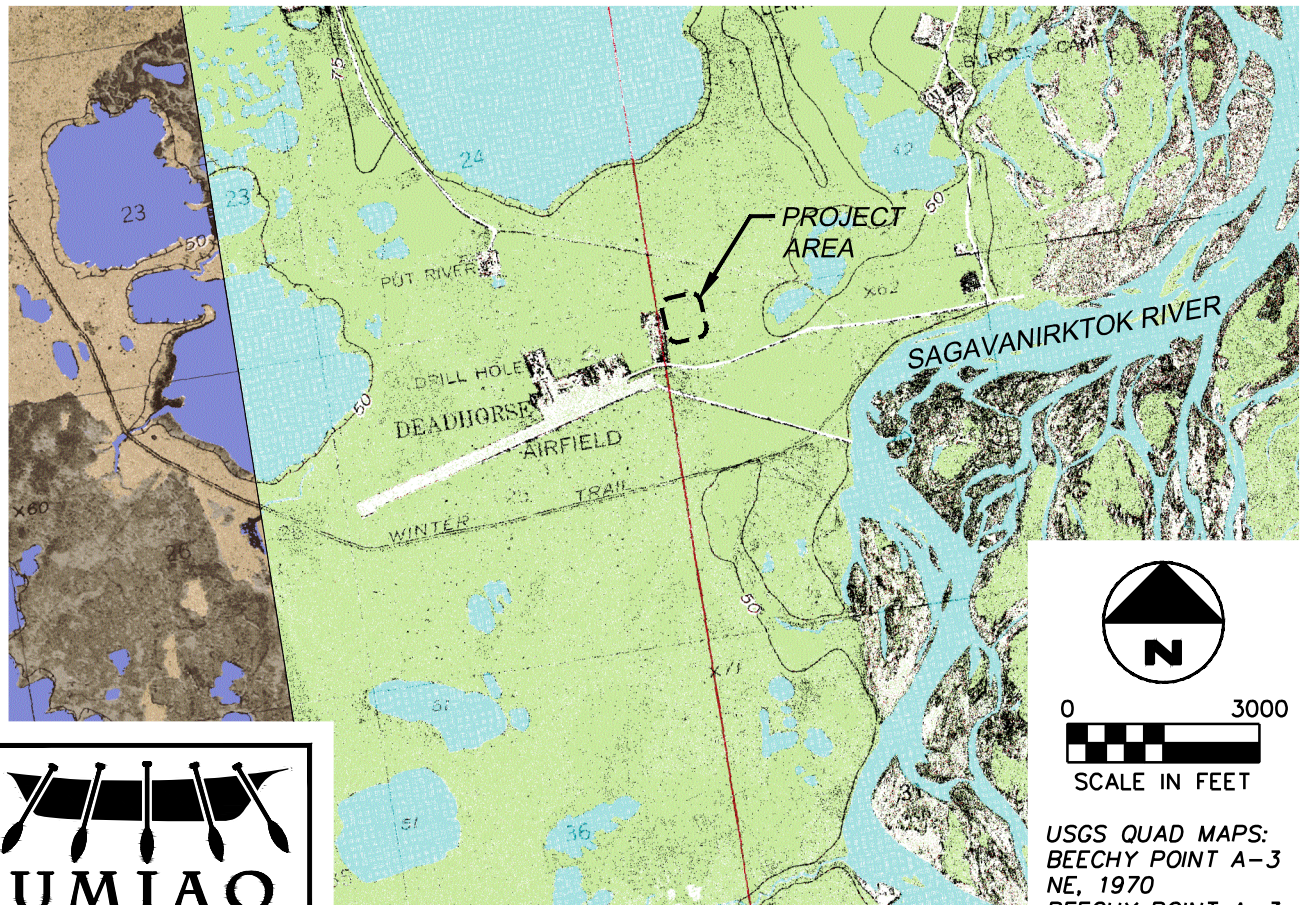
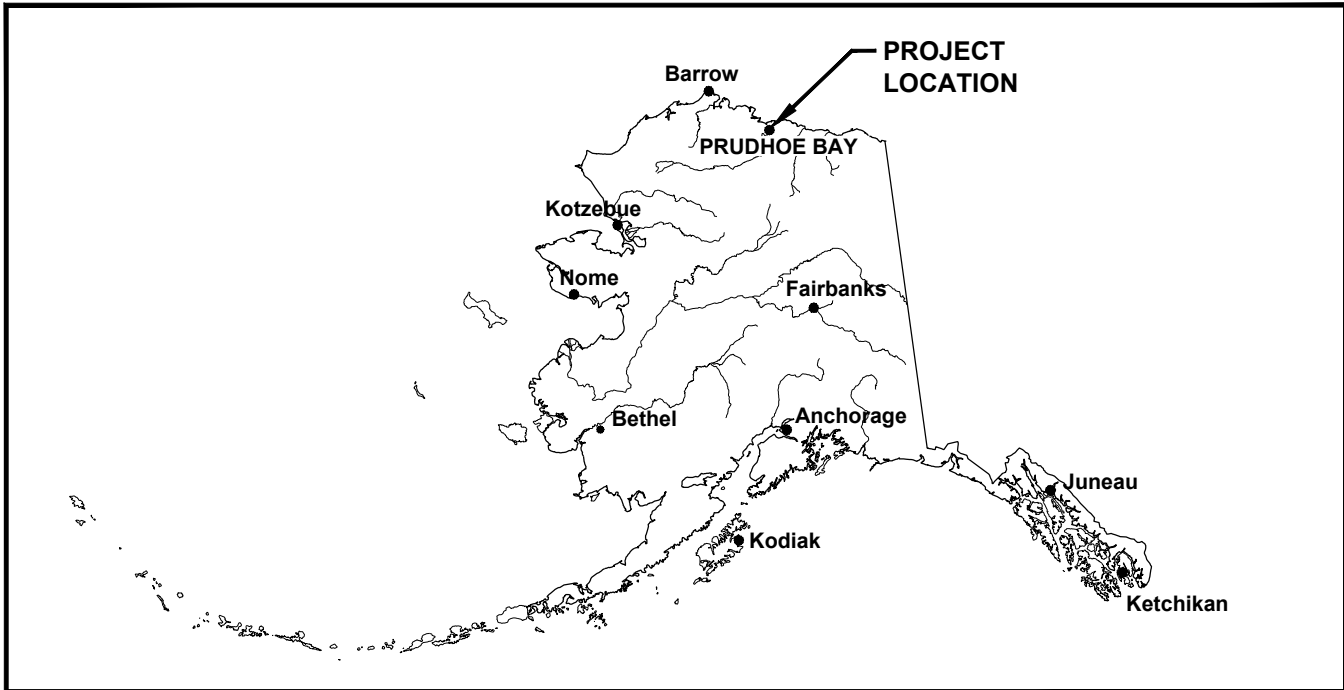

**LOTS 4 & 5 GRAVEL PAD, DEADHORSE AIRPORT
 LOCATION AND VICINITY MAP**
 PRUDHOE BAY, ALASKA

APPLICANT: CARLILE TRANSPORTATION SYSTEMS, INC.
 AGENT: UMIAQ LLC
 PROPOSED ACTIVITY: NEW CONSTRUCTION
 DEADHORSE AIRPORT DEADHORSE AK
 SEC. 15
 LAT.: N

DATE: 7/09/2013	DRAWN BY: MMHN	SHEET: FIGURE 1
SCALE: AS SHOWN	CHECKED BY: TM	W.O. No: 70089.13

**POA-2013-389, Sagavanirktok River
 Carlile Transportation
 Drawings dated July 10, 2013
 Sheet 1 of 6**

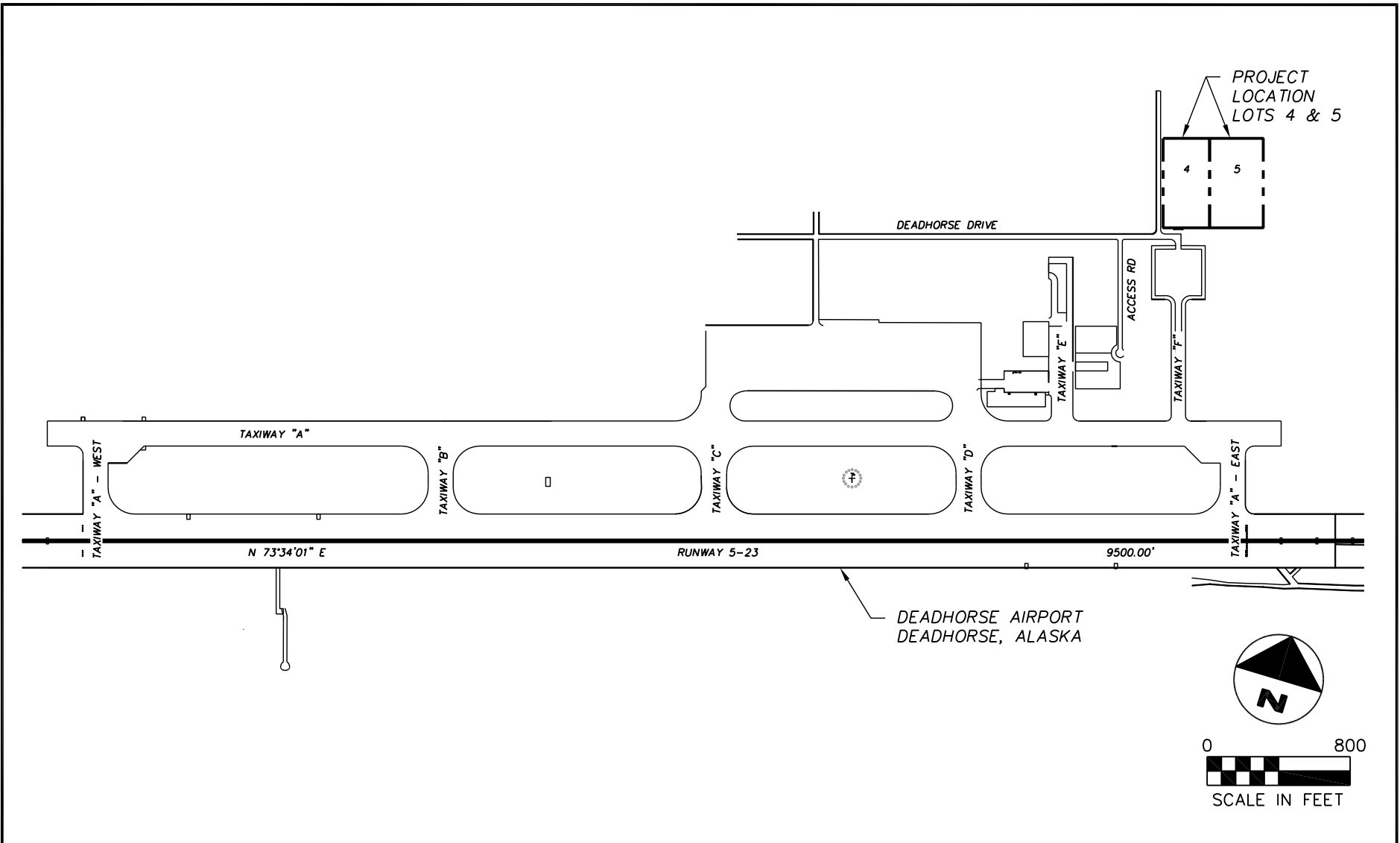

**LOTS 4 & 5 GRAVEL PAD, DEADHORSE AIRPORT
 AREA MAP**

DEADHORSE, ALASKA

DATE: 7/09/2013	DRAWN BY: MMHN	SHEET: FIGURE 2
SCALE: AS SHOWN	CHECKED BY: TM	W.O. No: 70089.13

APPLICANT: CARLILE TRANSPORTATION SYSTEMS, INC.
 AGENT: UMIAQ LLC
 PROPOSED ACTIVITY: NEW CONSTRUCTION
 DEADHORSE AIRPORT, DEADHORSE, AK
 SEC. 19 T. 10N R. 15E
 LAT.: N70.2020

**POA-2013-389, Sagavanirktok River
 Carlile Transportation
 Drawings dated July 10, 2013
 Sheet 2 of 6**

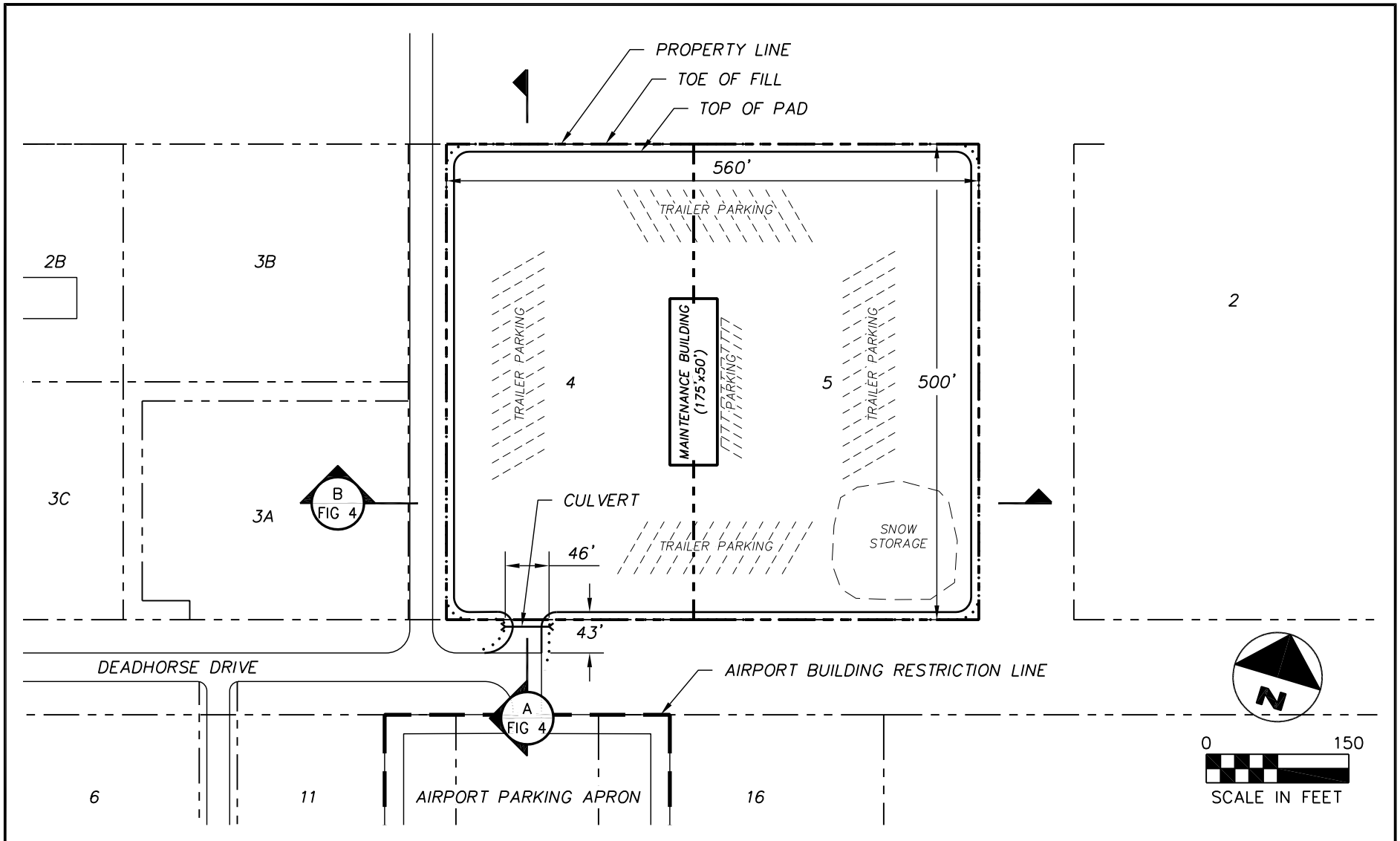

6700 Arctic Spur Road - Anchorage, AK 99518 - (907)877-8220

**LOTS 4 & 5 GRAVEL PAD, DEADHORSE AIRPORT
 SITE PLAN**

DEADHORSE, ALASKA

DATE: 7/09/2013	DRAWN BY: MMHN	SHEET: FIGURE 3
SCALE: AS SHOWN	CHECKED BY: TM	W.O. No: 70089.13

APPLICANT: CARLILE TRANSPORTATION SYSTEMS, INC.
 AGENT: UMIAQ LLC
 PROPOSED ACTIVITY: NEW CONSTRUCTION
 DEADHORSE AIRPORT,
 SEC. 19 T. 10N R.
 LAT.: N70.2020

**POA-2013-389, Sagavanirktok River
 Carlile Transportation
 Drawings dated July 10, 2013
 Sheet 3 of 6**

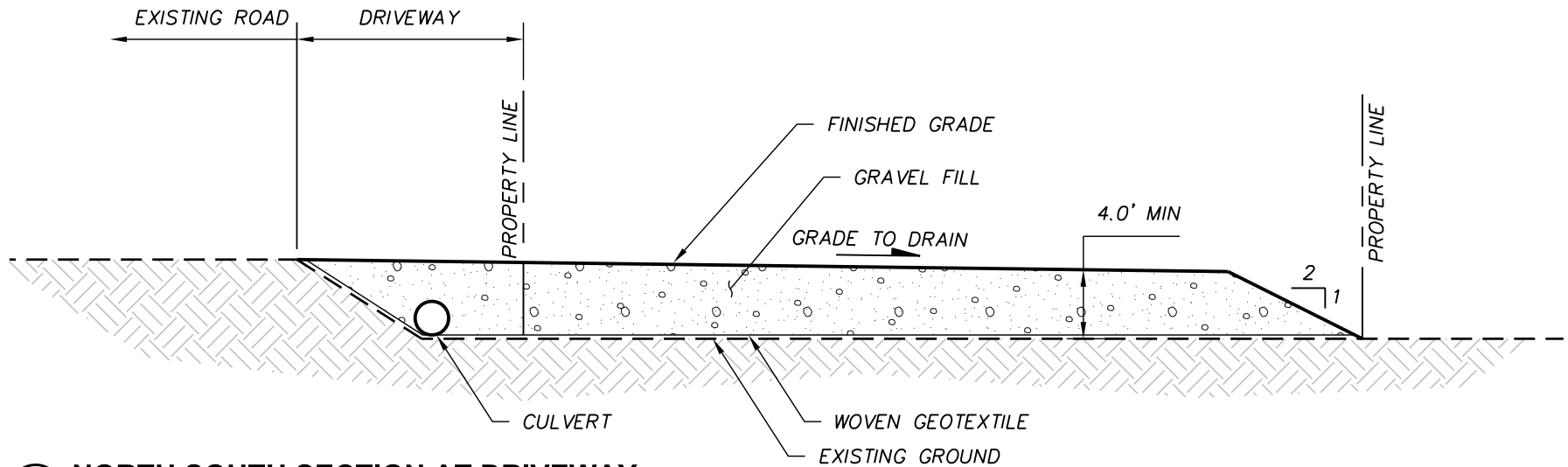

A NORTH SOUTH SECTION AT DRIVEWAY
 FIG 4 SCALE: NONE

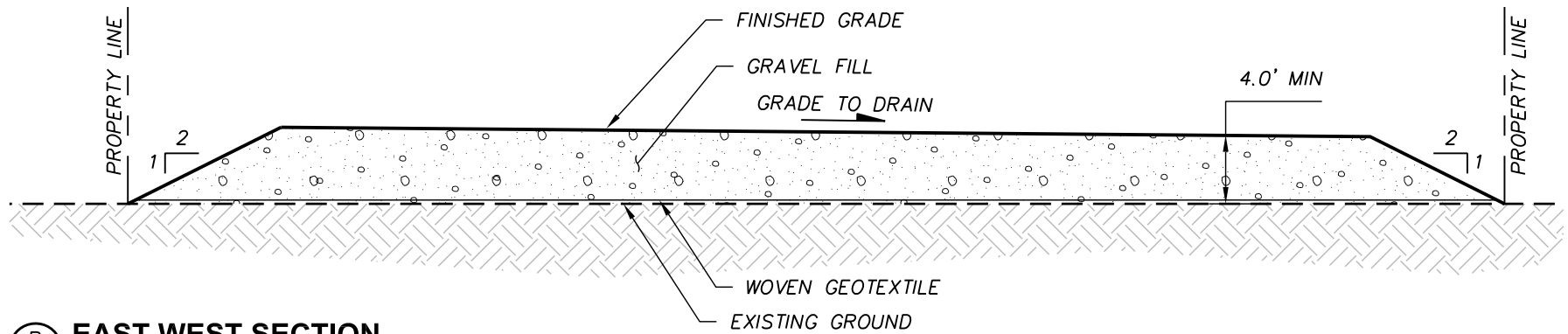

B EAST WEST SECTION
 FIG 4 SCALE: NONE



**LOTS 4 & 5 GRAVEL PAD, DEADHORSE AIRPORT
 PAD SECTION**

DEADHORSE, ALASKA

DATE: 7/09/2013	DRAWN BY: MMHN	SHEET: FIGURE 4
SCALE: NONE	CHECKED BY: TM	W.O. No: 70089.13

APPLICANT: CARLILE TRANSPORTATION SYSTEMS, INC.
 AGENT: UMIAQ LLC
 PROPOSED ACTIVITY: NEW CONSTRUCTION
 DEADHORSE AIRPORT, DE
 SEC. 19 T. 10N R. 15E
 LAT.: N70.2020 LON

POA-2013-389, Sagavanirktok River
 Carlile Transportation
 Drawings dated July 10, 2013
 Sheet 4 of 6



U.S. Fish and Wildlife Service
National Wetlands Inventory

Carlile Lots 4 & 5

May 8, 2013



Wetlands

- Freshwater Emergent
- Freshwater Forested/Shrub
- Estuarine and Marine Deepwater
- Estuarine and Marine
- Freshwater Pond
- Lake
- Riverine
- Other

This map is for general reference only. The US Fish and Wildlife Service is not responsible for the accuracy or currentness of the base data shown on this map. All wetlands related data should be used in accordance with the layer metadata found on the Wetlands Mapper web site.

User Remarks:

Deadhorse, Alaska

POA-2013-389, Sagavanirktok River
 Carlile Transportation
 Drawings dated July 10, 2013
 Sheet 5 of 6



POA-2013-389, Sagavanirktok River
Carlie Transportation
Drawings dated July 10, 2013
Sheet 6 of 6